Transcribed by Alex Leong
www.tromonealex.com

Long Weekend

from the album, *Say That To Say This*

Trombone Shorty

Solo - 2:07
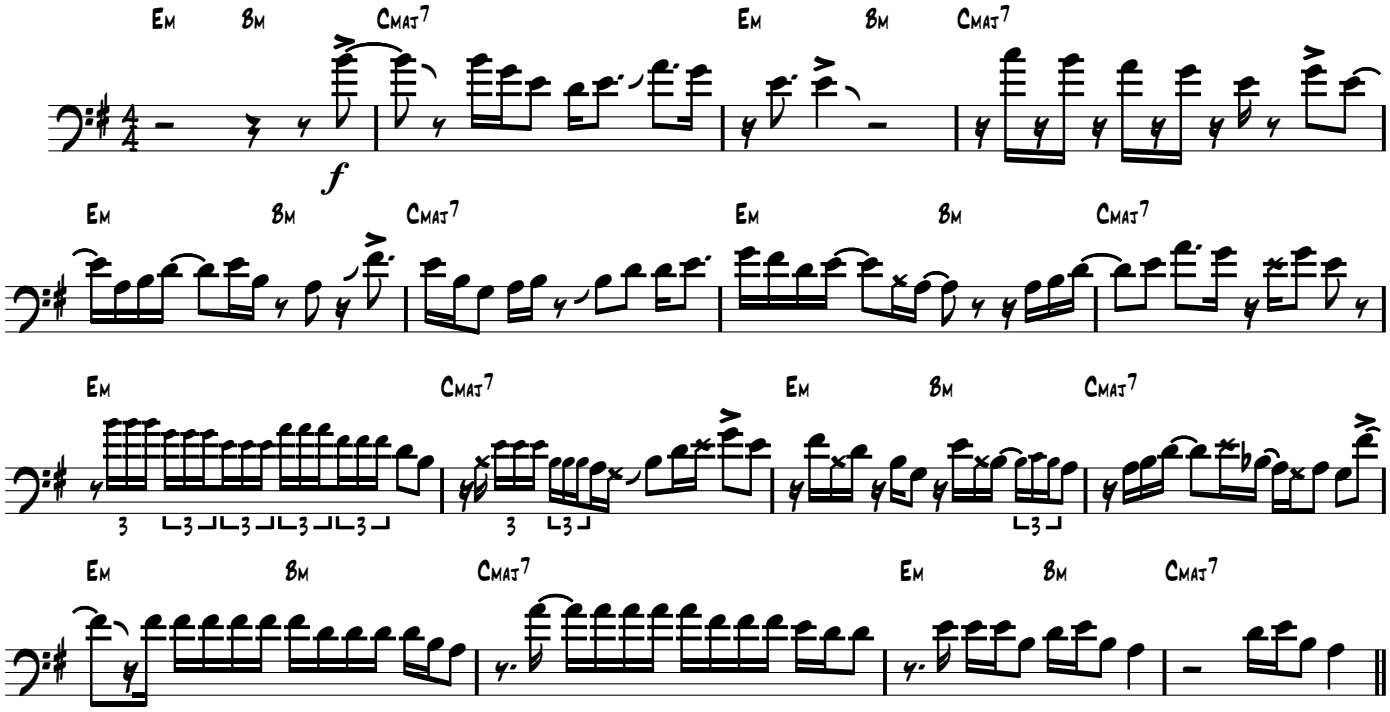
♩ = 105