Transcribed by Alex Leong
www.tromonealex.com

I Make Music

From the album, *House Party*

Fred Wesley

Solo - 2:04
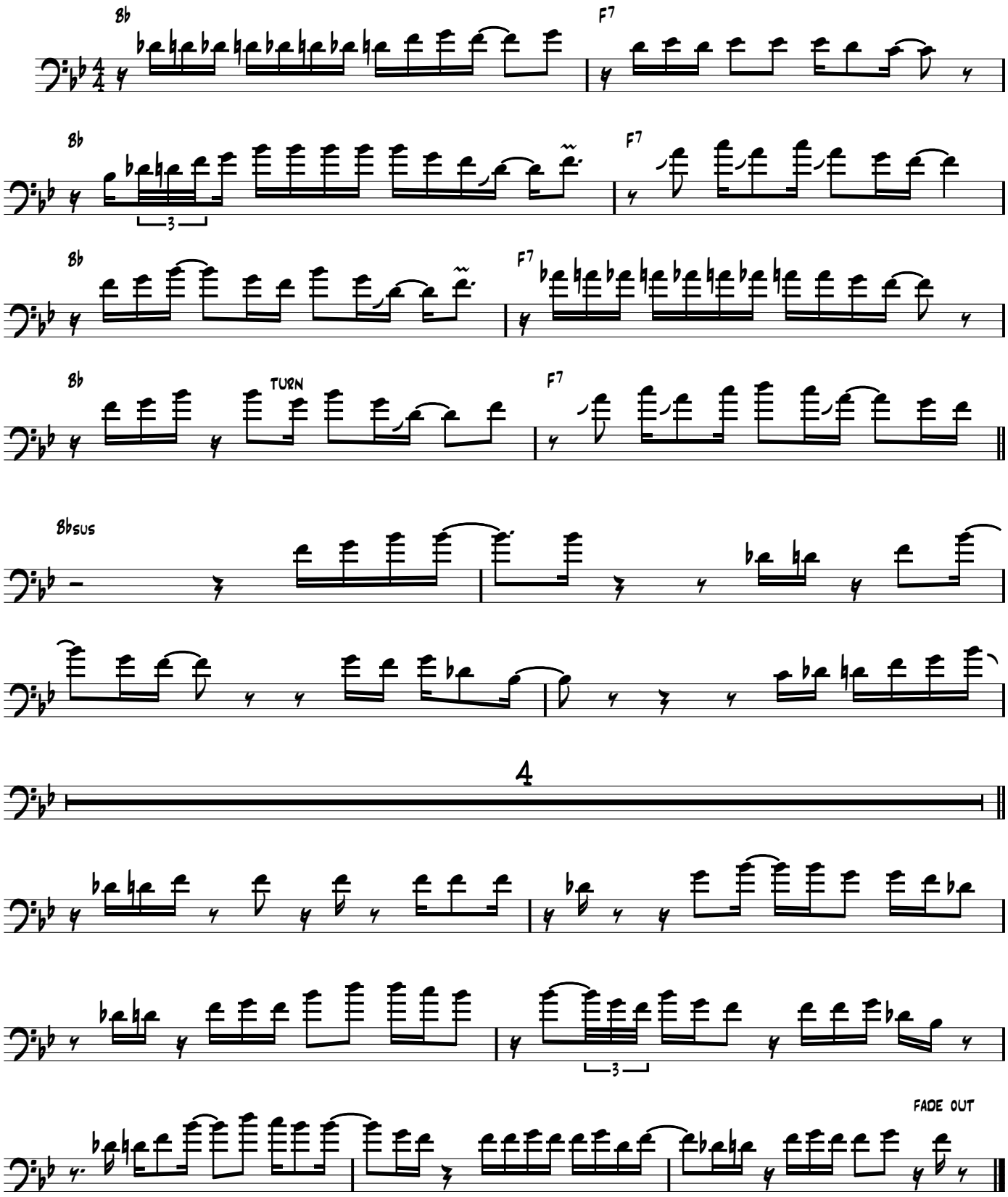
♩ = 84