

HOW LONG HAS THIS BEEN GOING ON?

FROM THE ALBUM, WE'LL BE TOGETHER AGAIN

SOLO - 1:58

♩ = 60

8

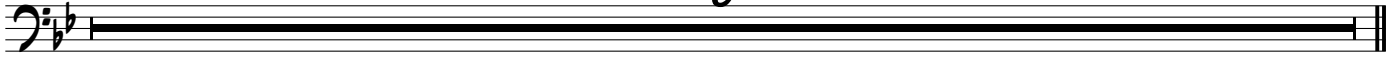

