Transcribed by Alex Leong
www.tromBonealex.com

Here We Go

from the album, *New Orleans Second Line!*

New Birth Brass Band

Solo - 4:05

♩ = 104
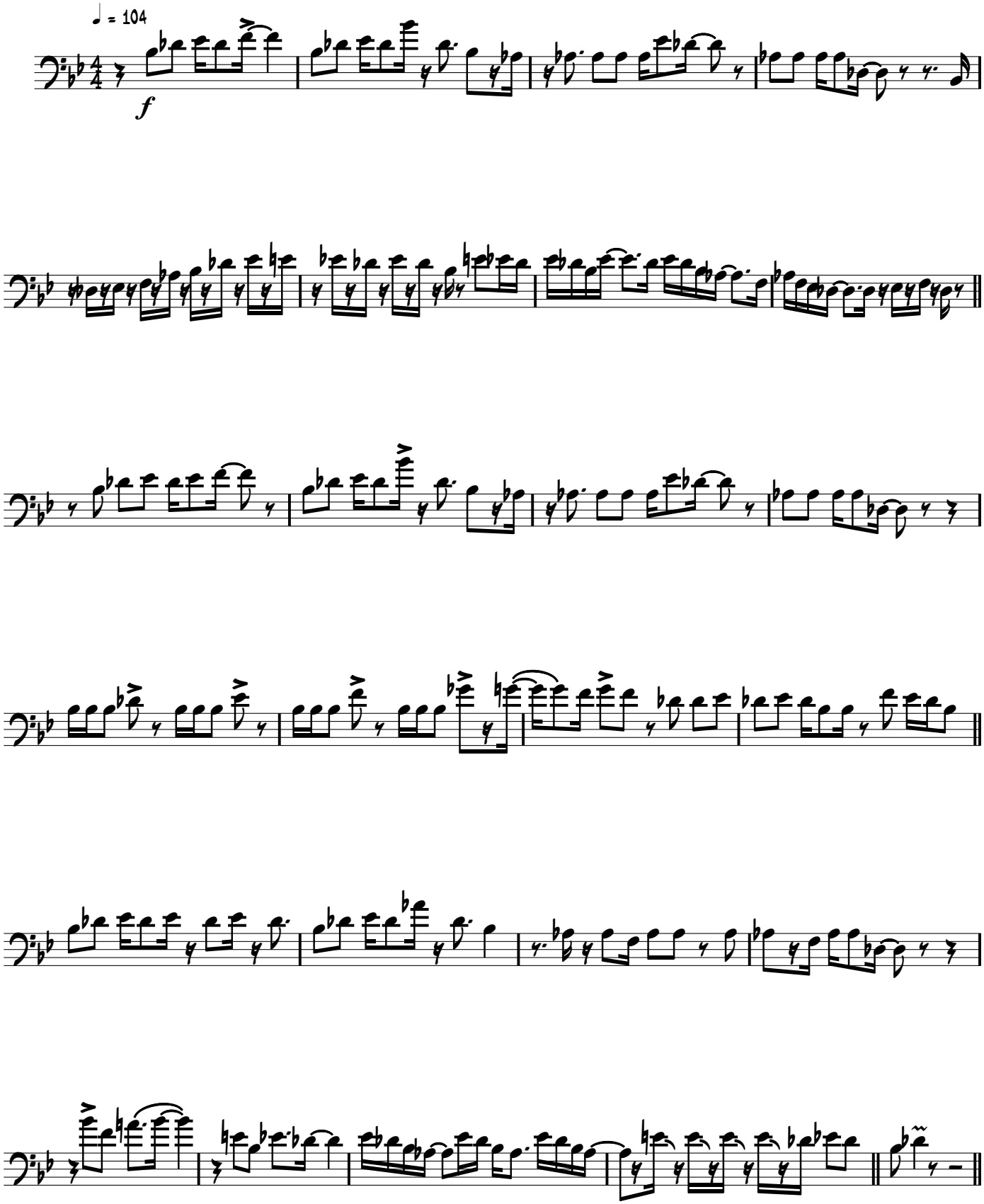
f