Transcribed by Alex Leong
www.tromBonealex.com

Cruising

from the album, *Big Six*

Big 6 Brass Band

Solo - 2:26
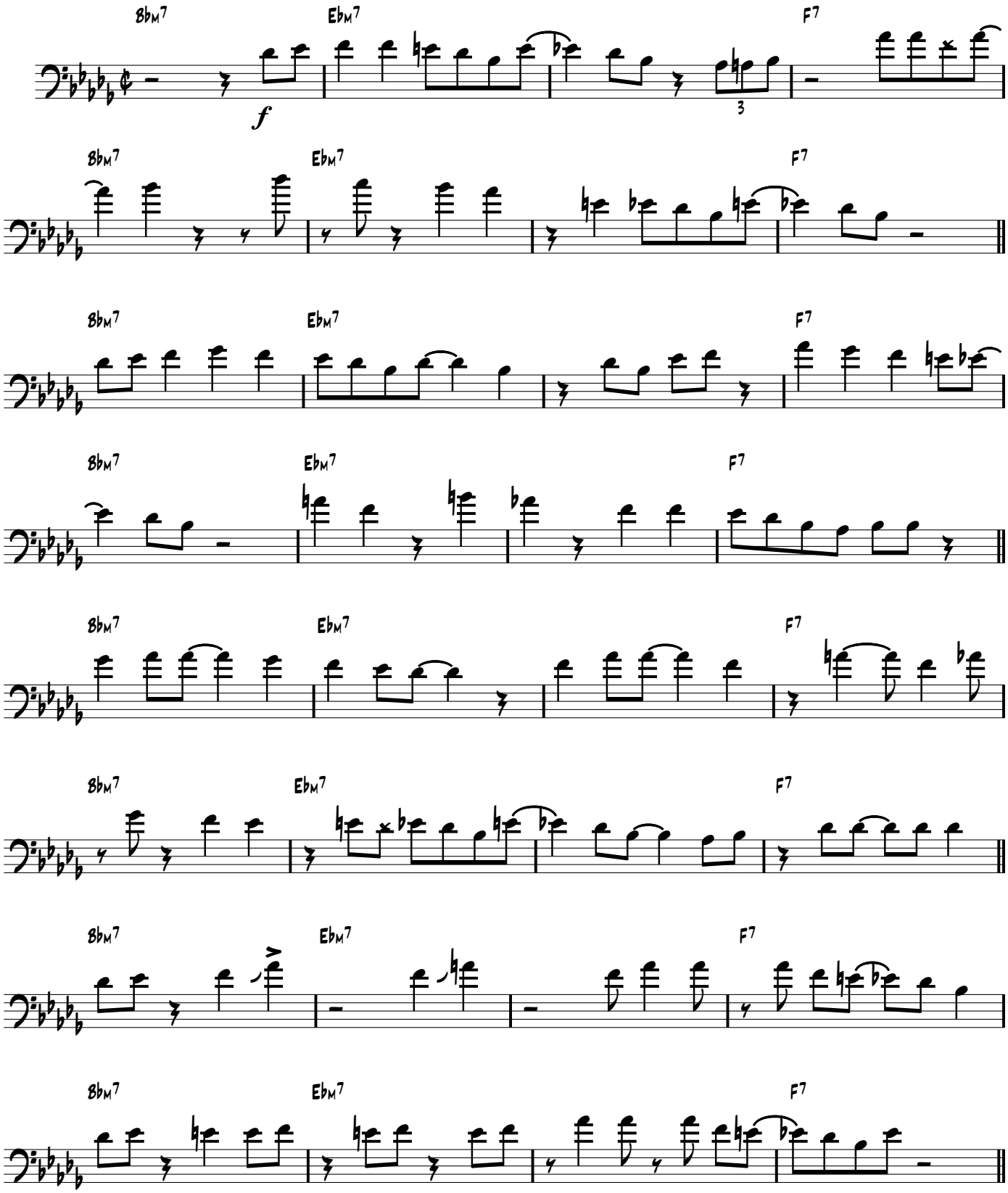
♩ = 103