Transcribed by Alex Leong
www.tromonealex.com

Tripped Out Slim

from the album, *Parking Lot Symphony*

Trombone Shorty

Solo - 1:03

♩ = 115
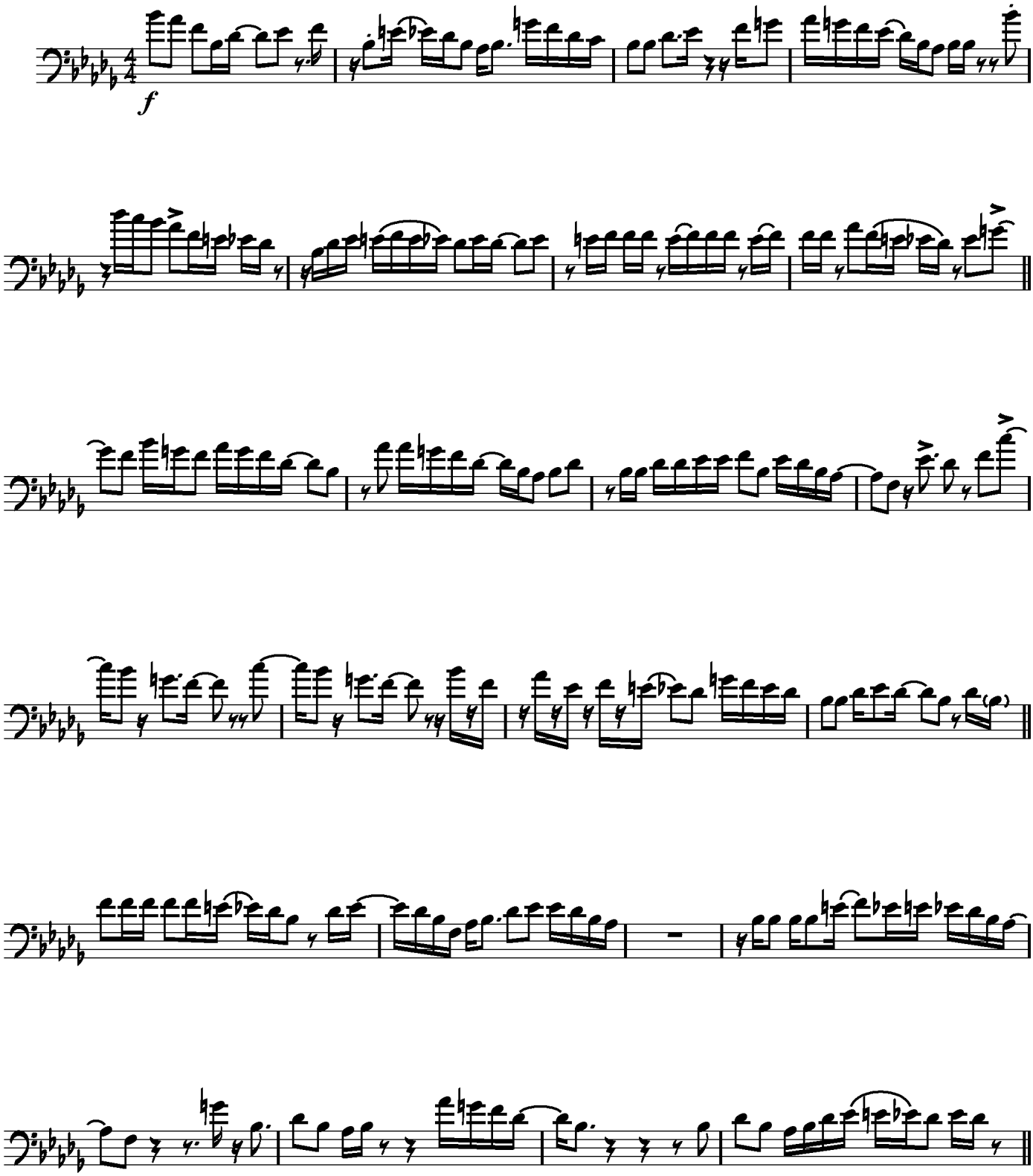
8♭M